

This is the island called Inking Island.

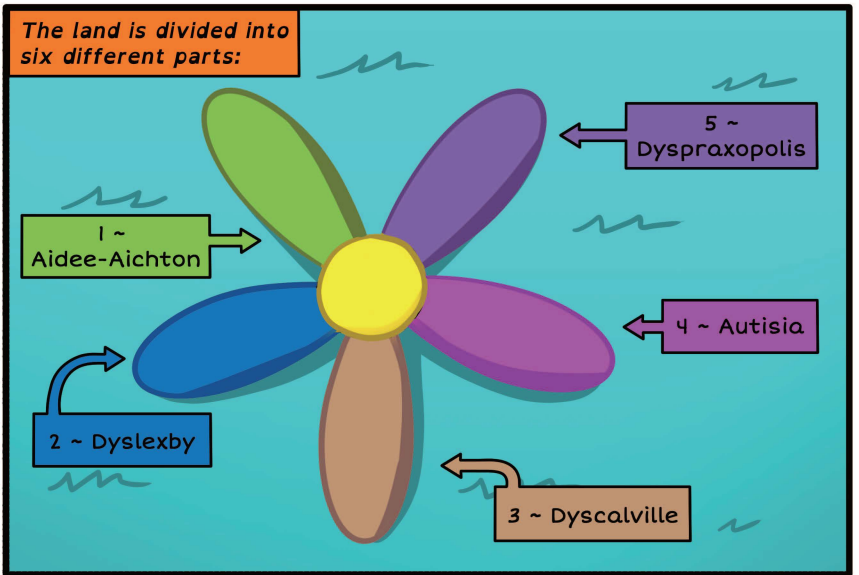

The land is divided into six different parts:

1 ~ Aidee-Aichton

2 ~ Dyslexby

5 ~ Dyspraxopolis

4 ~ Autisia

3 ~ Dyscalville



and 6: the main area in the centre of the island that everyone knows and wants to be in. They call it 'The Well'.

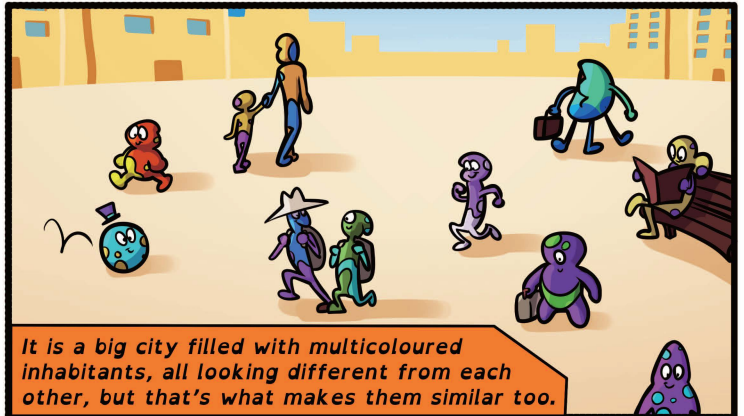

It is a big city filled with multicoloured inhabitants, all looking different from each other, but that's what makes them similar too.



This is where most of the main activities of the island happen - the most jobs, the most people, and the most of anything to do.

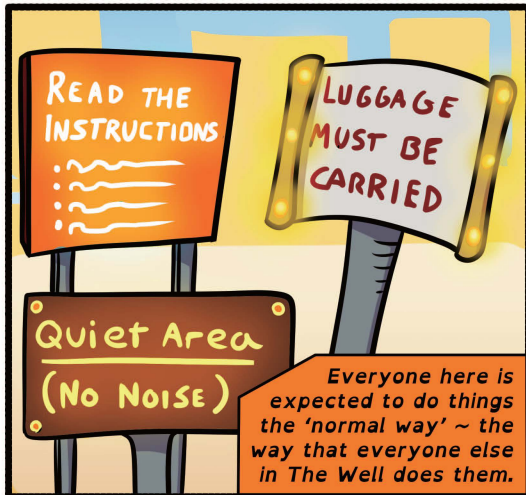

Everyone here is expected to do things the 'normal way' ~ the way that everyone else in The Well does them.



But what's this? Five people who are NOT from The Well have gathered together...

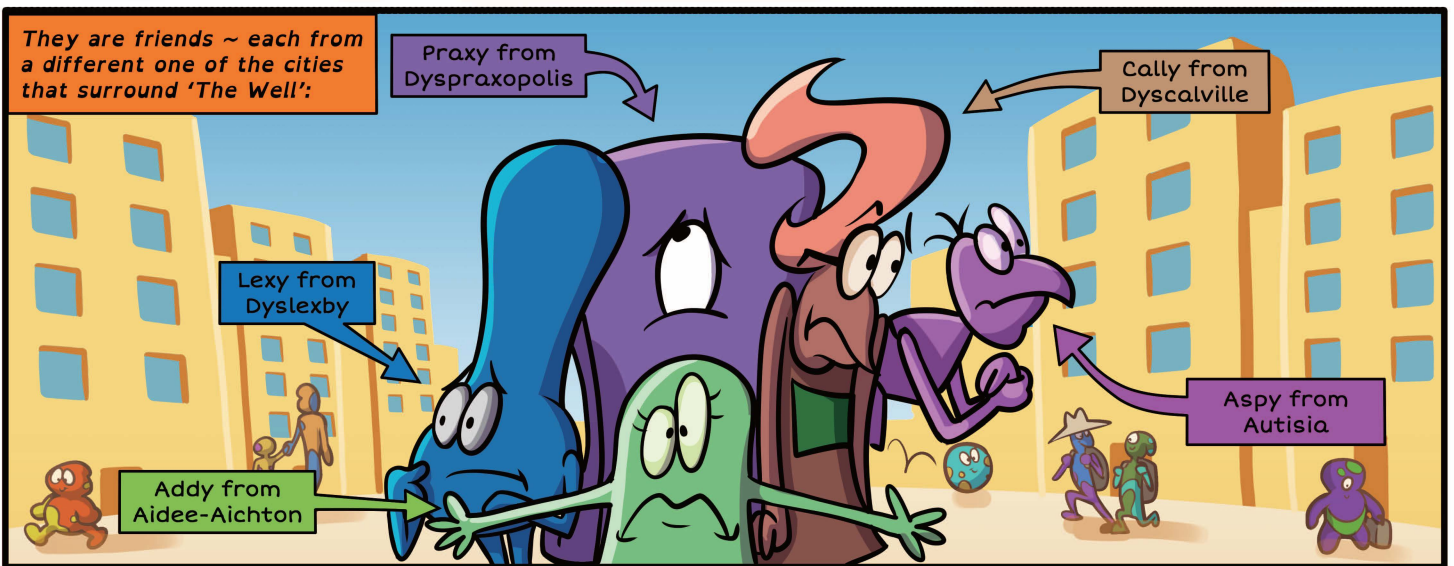

They are friends ~ each from a different one of the cities that surround 'The Well':

Praxy from Dyspraxopolis

Cally from Dyscalville

Lexy from Dyslexby

Aspy from Autisia

Addy from Aidee-Aichton

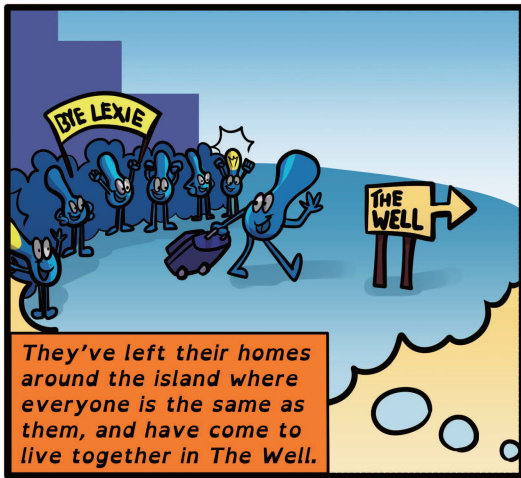

They've left their homes around the island where everyone is the same as them, and have come to live together in The Well.

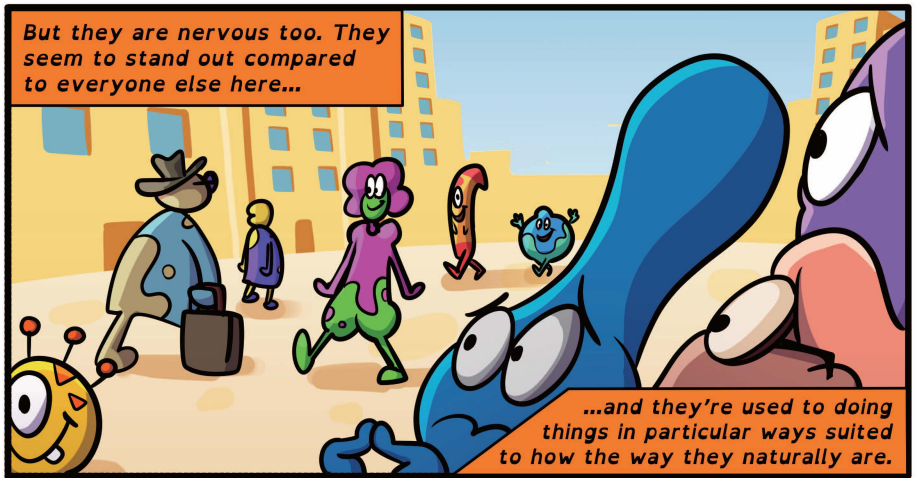

But they are nervous too. They seem to stand out compared to everyone else here...

...and they're used to doing things in particular ways suited to how the way they naturally are.

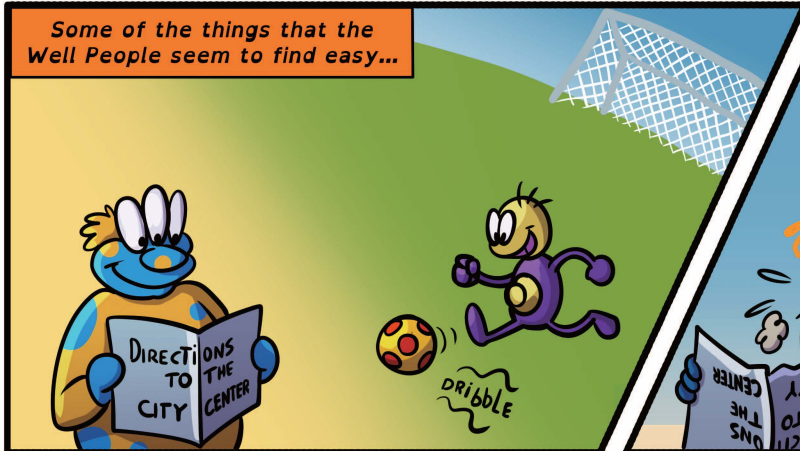

Some of the things that the Well People seem to find easy...

DRIbble



...don't come so naturally to them.

SMASH

BOOT

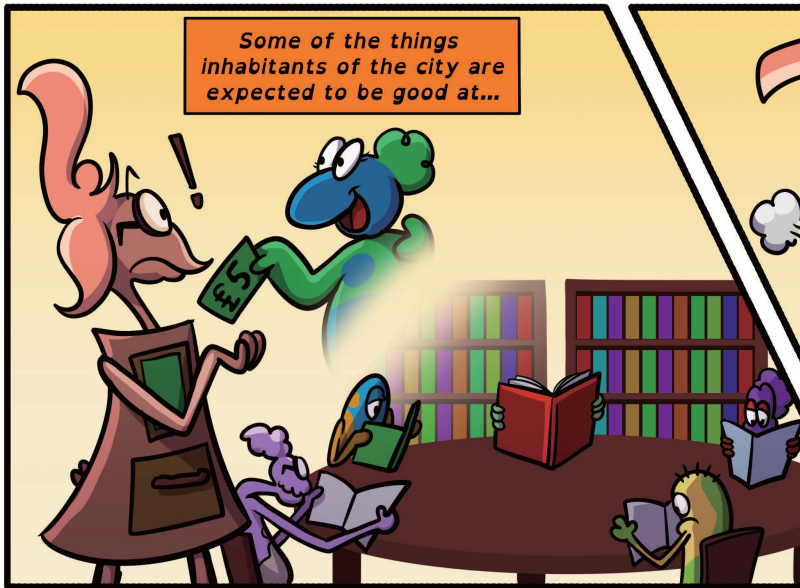

Some of the things inhabitants of the city are expected to be good at...

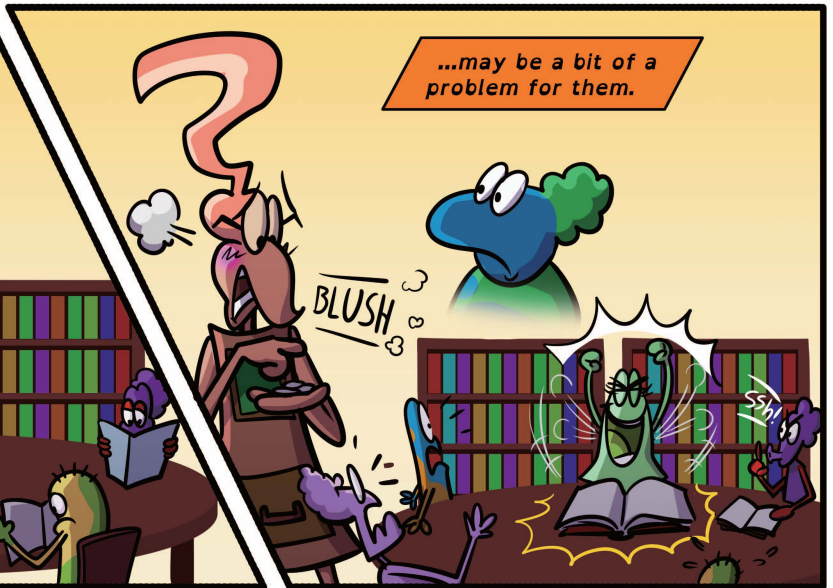

...may be a bit of a problem for them.

BLUSH



How will they get on? Will the different ways they are made be a blessing or a curse here at The Well? Will they be able to fit in and settle into happy lives in this new city?

Read on and find out...